

How to Log In to CSE Vlab

Purpose: This document will show how to download and install VMWare Horizon. Using this program, you will be able to log in to CSE Vlab.

Needed: You will need:

- Connection to Internet
- Web Browser
- KSU NetID and Password

Process:

1. Using your web browser, visit the web address <https://cseview.kennesaw.edu/>
2. From this page, download the VMWare Horizon Client.

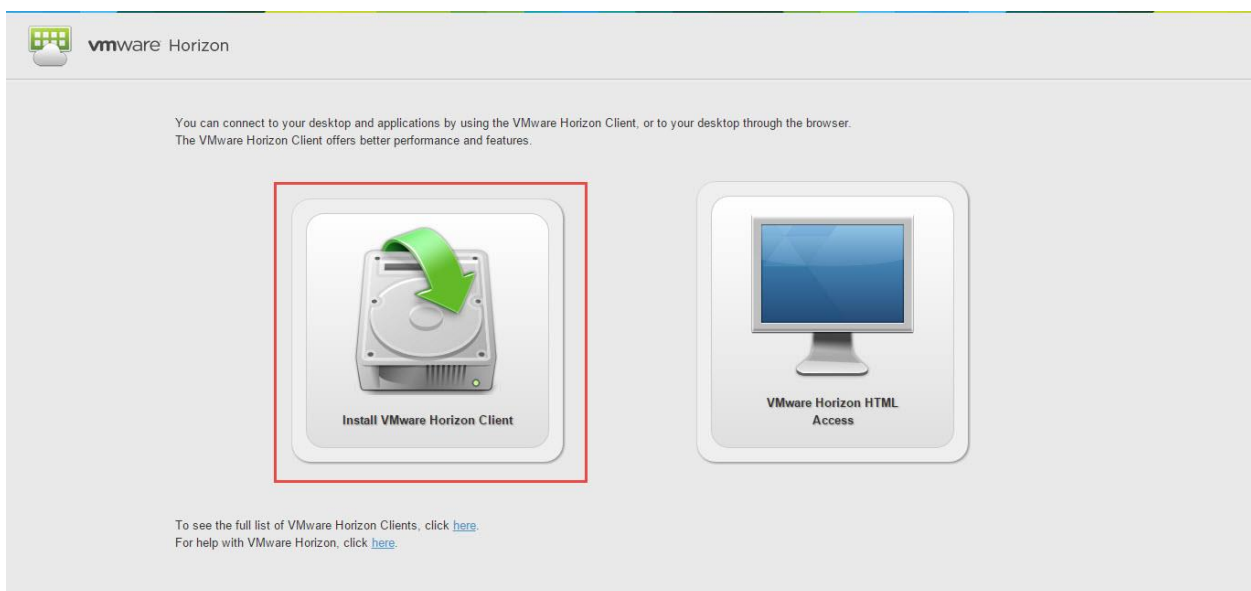

3. Select the client for your preferred operating system and click “Go To Downloads”

Product	Release Date	
▼ VMware Horizon Client for Windows		
VMware Horizon Client for 32-bit Windows	2015-03-12	Go to Downloads
VMware Horizon Client for 64-bit Windows	2015-03-12	Go to Downloads
▼ VMware Horizon View Client for Windows with Local Mode Option		
VMware Horizon View Client for 32-bit Windows with Local Mode Option	2014-06-19	Go to Downloads
VMware Horizon View Client for 64-bit with Local Mode Option	2014-06-19	Go to Downloads
▼ VMware Horizon Client for Mac		
VMware Horizon Client for Mac	2014-12-09	Go to Downloads
▼ VMware Horizon Client for Linux		
VMware Horizon Client for Linux	2014-12-09	Go to Downloads
▼ VMware Horizon Client for iOS		

4. Download the client

Product/Details	
The VMware Horizon Client for 64-bit Windows File size: 42 MB File type: exe file Read More	Download

5. Open the Setup and accept the terms and agreements.

6. Select “IPv4” as the internet protocol and click “Next”

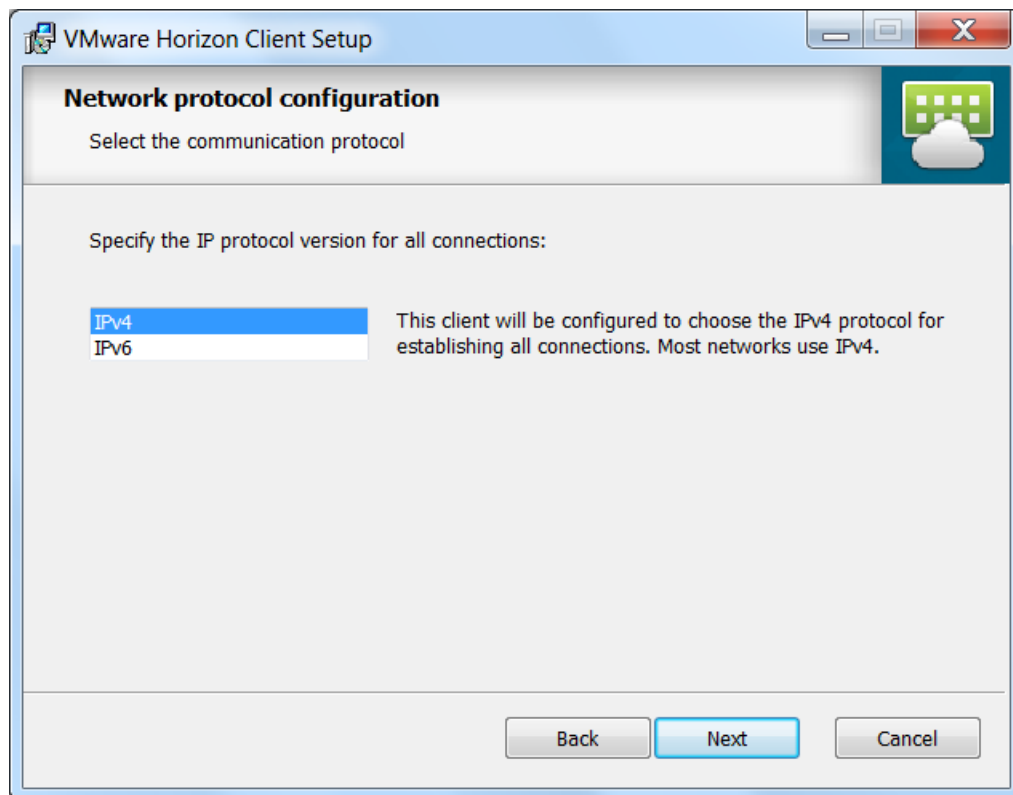

7. At the “Custom Setup” screen, leave the options as default and click next

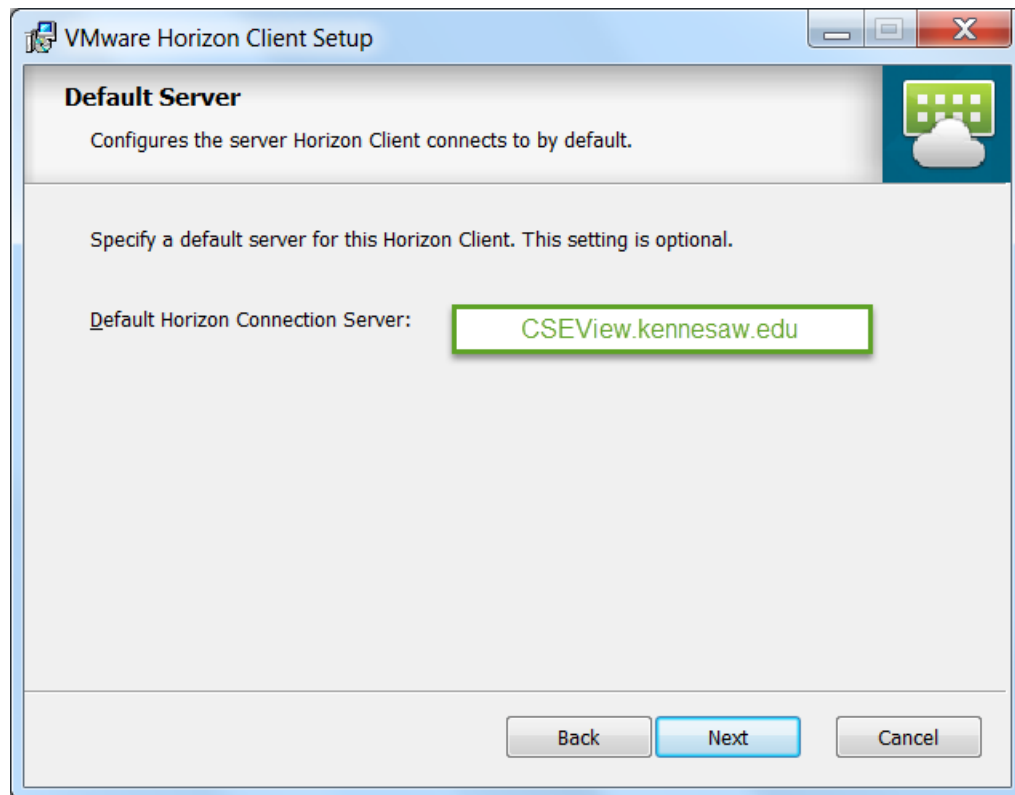

8. Replace the IP address with “cseview.kennesaw.edu”

9. Leave the current options selected and click next.

10. Choose where you want a shortcut to the VMWare Client

11. After the client has finished installing, restart your computer.

12. Once you have restarted your computer, open the client and select the server IP “cseview.kennesaw.edu”

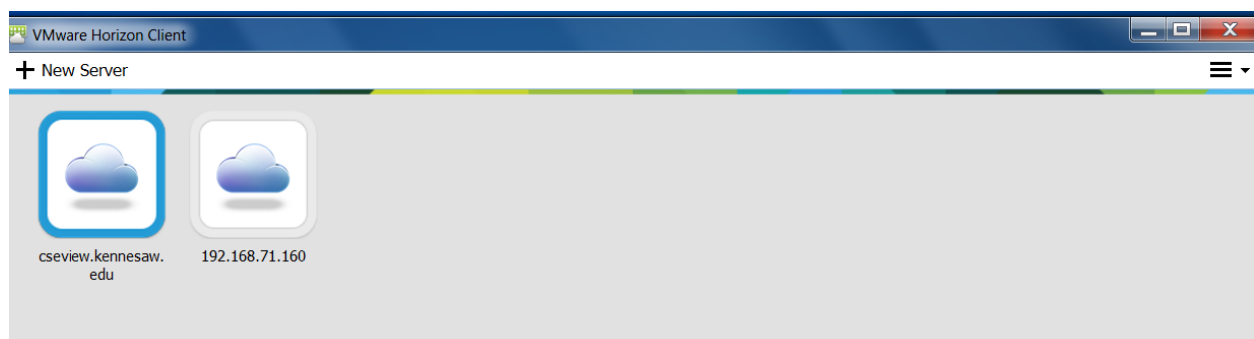

13. Once the server is connected, enter your KSU Netid and Password

14. Choose a VM (your teacher will specify which one to use)

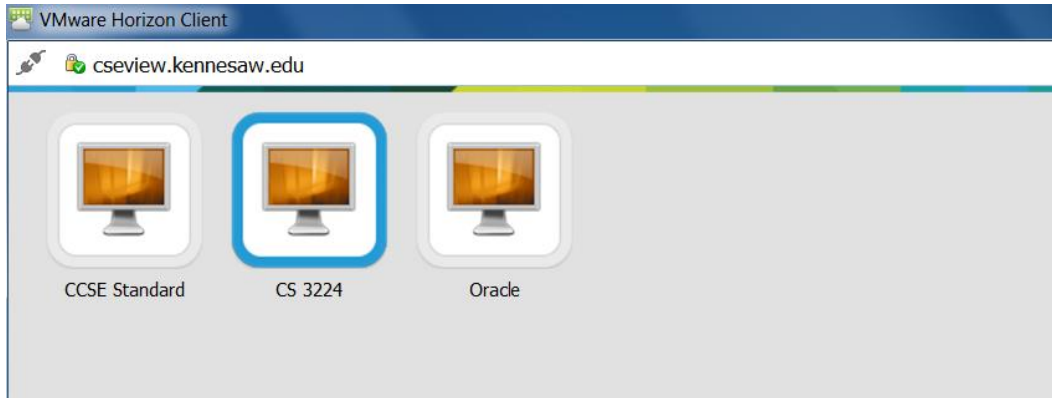

15. When you are ready to disconnect, save your work to a USB drive or the P drive. Then select "Disconnect and Log Off"

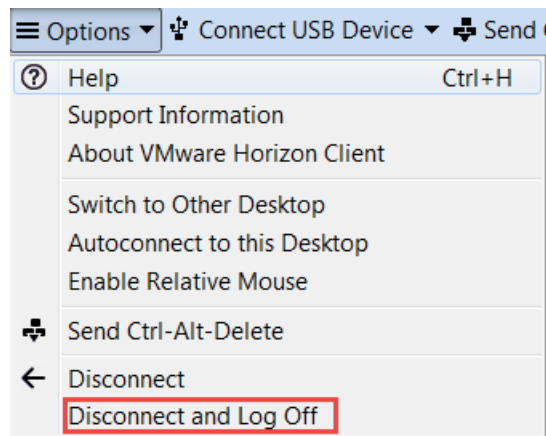

FAQ: This program will let you use a virtual machine for your CSE labs. A virtual machine lets you work on a virtual computer without changing anything on your actual device. You will automatically be disconnected after 5 hours. When saving work, save onto a USB drive or in the P drive. Do not save your work on the virtual machine. Once you are logged out, any work saved on the VM will be deleted.

Help: For any questions, contact studenthelpdesk@kennesaw.edu



Kennesaw State University
1000 Chastain Road, Kennesaw, GA 30144
Phone: 470-578-6000
Email: studenthelpdesk@kennesaw.edu